

SURVEY OF LOTS 21 and 22 of TINGLEY'S ADDITION  
TO THE VILLAGE OF STRYKER, WILLIAMS COUNTY, OHIO

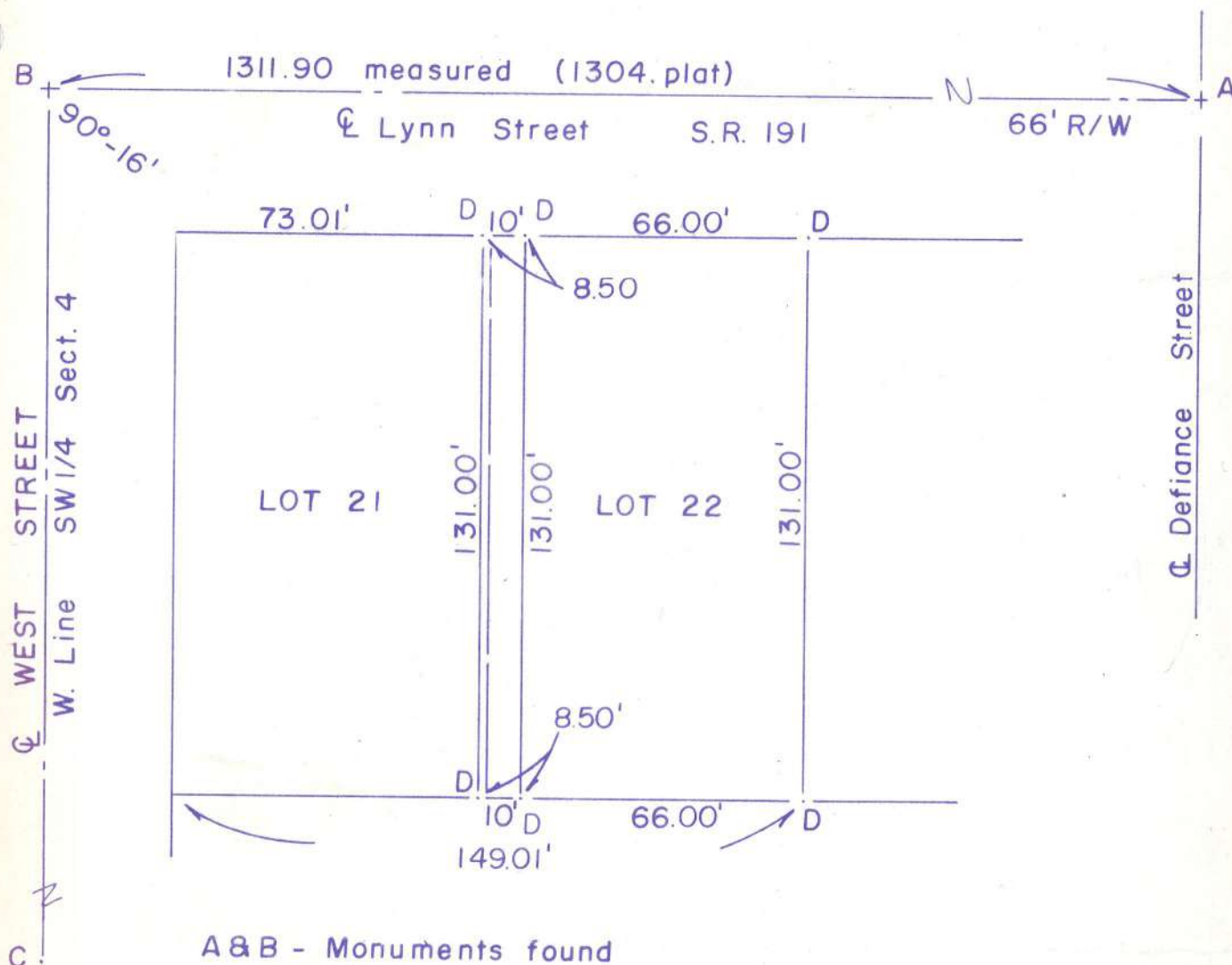

A & B - Monuments found

C - Railroad spike found SW corner Section 4

D - Iron pins placed

I hereby certify the above plat and survey  
to be correct to the best of my knowledge.

Surveyed Jan. 21, 1970

*Eugene C. Gerken*  
Eugene C. Gerken  
Reg. Surveyor # 5061

220  
~~216~~